

# Soils Map

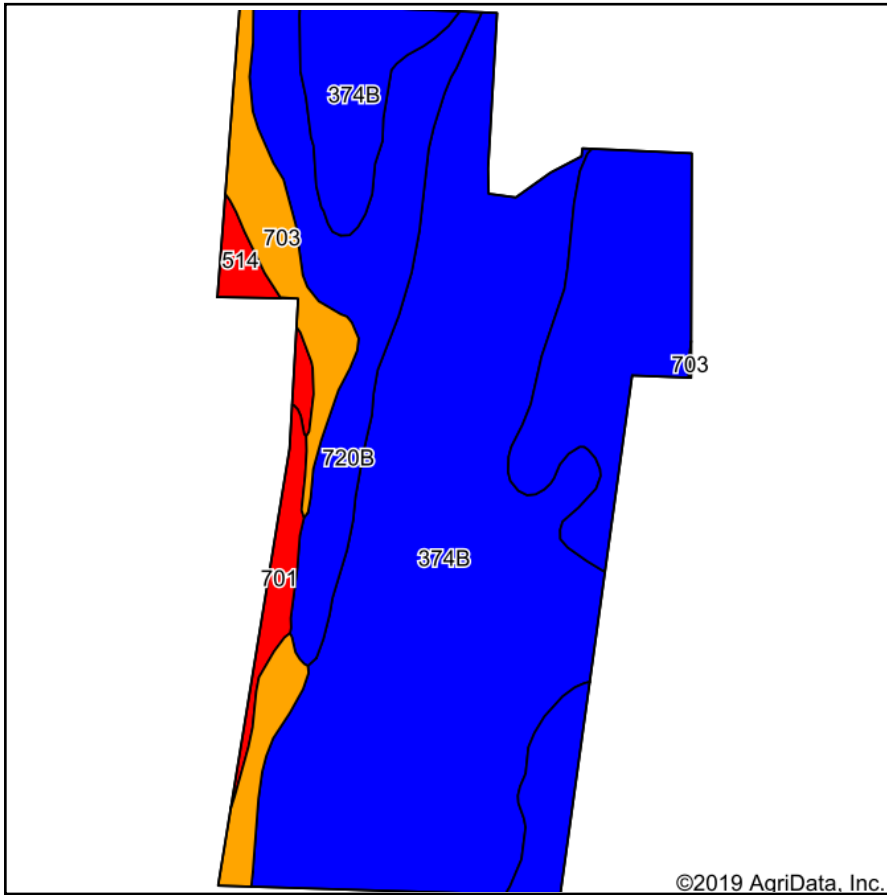

Soils data provided by USDA and NRCS.

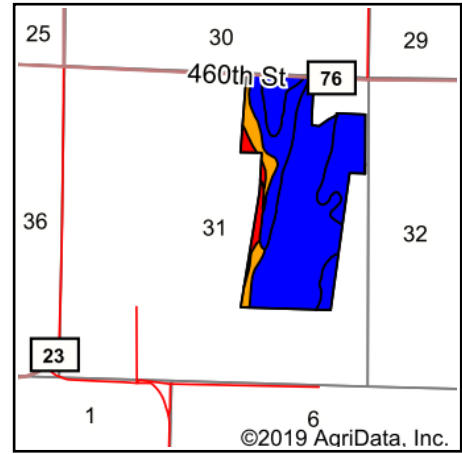

State: **Minnesota**  
 County: **Todd**  
 Location: **31-133N-34W**  
 Township: **Bartlett**  
 Acres: **141.99**  
 Date: **5/22/2020**

Maps Provided By:



Area Symbol: MN153. Soil Area Version: 14							
Code	Soil Description	Acres	Percent of field	PI Legend	Non-Irr Class *c	Productivity Index	*n NCCPI Soybeans
374B	Rockwood soils, 2 to 6 percent slopes	82.42	58.0%		Ile	85	21
720B	Blowers soils, 1 to 6 percent slopes	43.82	30.9%		Ile	87	22
703	Paddock-Becida, stony, complex, 0 to 3 percent slopes	10.56	7.4%		Ilw	78	42
701	Runeberg sandy loam, depressional	3.04	2.1%		VIw	15	30
514	Tacoosh mucky peat	2.15	1.5%		VIw	15	8
<b>Weighted Average</b>						<b>82.5</b>	<b>*n 22.9</b>

\*n: The aggregation method is "Weighted Average using major components"

\*c: Using Capabilities Class Dominant Condition Aggregation Method

Soils data provided by USDA and NRCS.